DELOCK®

we move the world

Premium IT-Accessories

Microphones and more

66330

USB Gaming Condenser Microphone with 3.5 mm stereo output

- Directivity: omnidirectional
- Sensitivity: -30 dB +/- 3 dB
- Frequency range: 50 Hz - 16 kHz
- Sample rate: 16 Bit / 44.1 kHz
- Signal-to-noise ratio (SNR): ca. 60 dB
- Impedance: 2.2 kOhm
- Mute-Button

Good Idea

www.delock.com

ACCESSORIES – *Smart Gadgets*

85819
USB 2.0 Retractable Cable 92 cm Type-A to USB-C™ in 5 steps extendable

- Length incl. connectors: ca. 92 cm (total incl. housing)
- Cable each ca. 46 cm
- metal housing
- Data transfer
- Dimensions of housing (DxH): ca. 5.6 x 2.3 cm
- Charging function
- Maximum output current: 2.1 A
- Voltage: max. 5 V

41444
USB Charger 1 x USB Type-C™ PD 3.0 / Qualcomm® Quick Charge™ 4+ with 27 W

- Input: AC 100 ~ 240 V / 50 ~ 60 Hz / 0.6 A
- Output: PD 3.0: 5.0 V / 9.0 V / 3.0 A, 12.0 V / 2.25 A
  QC 4+: 3.3 - 9.0 V / 3.0 A, 9.0 - 11.0 V / 2.45 A

41446
USB Charger 1 x USB Type-C™ PD 3.0 with 40 W

- Connectors: 1 x USB Type-C™ female
  1 x plug CEE 7/16
- Input: AC 100 ~ 240 V / 50 ~ 60 Hz / 1.5 A
- Output: PD 3.0: 5.0 V, 9.0 V / 3.0 A, 15.0 V / 2.6 A, 20.0 V / 2.0 A

41447
USB Charger 1 x USB Type-C™ PD 3.0 with 60 W

- Connectors: 1 x USB Type-C™ female
  1 x plug CEE 7/16
- Input: AC 100 ~ 240 V / 50 ~ 60 Hz / 1.5 A
- Output: PD 3.0: 5.0 V, 9.0 V, 15.0 V, 20.0 V / 3.0 A

85817
USB 2.0 Retractable Cable Type-A to Lightning™ 8 Pin

85818
USB 2.0 Retractable Cable Type-A to Micro-B

85820
USB 2.0 2 in 1 Retractable Cable Type-A to Micro-B and Lightning™ 8 Pin

85821
USB 2.0 2 in 1 Retractable Cable Type-A to Micro-B and USB-C™

ACCESSORIES – *Smart Home*

18312
Wall Mounting Bracket for Google Home mini

- Wall power supply holder with cable routing
- Cable management on the back side
- 3-point mount for Google Home mini
- Dimensions (LxWxH): ca. 175 x 105 x 40 mm

18311
Stand for Echo Dot 3rd Generation

- Non-slip support on the bottom
- Dimensions (LxWxH): ca. 115 x 90 x 77 mm

18310
Wall Mounting Bracket for Echo Dot 3rd Generation

- Wall power supply holder with cable routing
- Cable management on the back side
- 3-point mount for Echo Dot 3rd generation
- Dimensions (LxWxH): ca. 190 x 109 x 57 mm

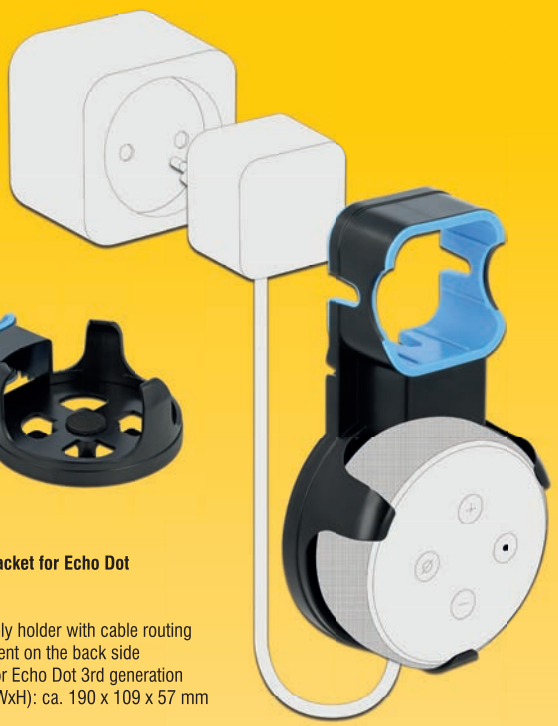

66498

HDMI Switch 3 x HDMI in to 1 x HDMI out 4K 60 Hz with Audio Extractor

- Connectors:
  Input:
  3 x HDMI-A female
  1 x DC 5 V power connector
  Output:
  1 x HDMI-A female
  2 x RCA female (audio)
  1 x TOSLINK female S/PDIF
  1 x RCA female S/PDIF
- HDMI port switching: automatic function, via button or via infrared remote control
- LED indicators for active HDMI port
- Resolution up to 3840 x 2160 @ 60 Hz (depending on the system and the connected hardware)
- Video bandwidth up to 600 MHz / 6 Gbps, max. 18 Gbps
- Power consumption: max. 5 W
- Metal housing
- Removable wallmount brackets
- Dimensions (LxWxH): ca. 168 x 75 x 21 mm

87754

USB Type-C™ Splitter (DP Alt Mode) to 2 x DisplayPort MST / VXP

- Connectors:
  Input: 1 x USB Type-C™ male
  Output: 2 x DisplayPort female
- Supports Display Stream Compression 1.2 (DSC)
- Supports HDR
- Supports HDCP 1.4 and 2.2
- Maximum resolution (depending on the system and the connected hardware): DisplayPort 1.1 or 1.2 Single-Stream Transport (SST):
  up to 3840 x 1080 @ 60 Hz (VXP)
  DisplayPort 1.2 Multi-Stream Transport (MST):
  up to 2560 x 1440 @ 60 Hz or
  3840 x 2160 @ 30 Hz (mirror or extended)
  DisplayPort 1.4 Multi-Stream Transport (MST):
  up to 3840 x 2160 @ 60 Hz (mirror or extended)

HDMI Transmitter and Reciver for Video over IP

- Connectors:
  1 x RJ45 jack
  1 x HDMI-A 19 pin female
  1 x 3.5 mm 3 pin stereo jack female (IR)
  1 x DC 5.5 x 2.1 mm female
- Transmission of audio and video signals
- Transmission of IR signals 20 - 60 kHz
- Supported resolution:
  480i / 480p / 576i / 576p / 720p / 1080i / 1080p
- Supports EDID and HDCP
- Supports RTP Multicast
- Supports One-to-one and One-to-many connections
- Latency: ca. 400 ms
- Power consumption: max. 3.5 W
- Robust metal housing
- Wallmount option
- Dimensions (LxWxH): ca. 97 x 94 x 24 mm

65950 **HDMI Transmitter for Video over IP**

65951 **HDMI Receiver for Video over IP**

87755

USB Type-C™ Splitter (DP Alt Mode) to 2 x HDMI MST / VXP

- Connectors:
  Input: 1 x USB Type-C™ male
  Output: 2 x HDMI-A female
- Supports Display Stream Compression 1.2 (DSC)
- Supports HDR
- Supports HDCP 1.4 and 2.2
- Maximum resolution (depending on the system and the connected hardware): DisplayPort 1.1 or 1.2 Single-Stream Transport (SST):
  up to 3840 x 1080 @ 60 Hz (VXP)
  DisplayPort 1.2 Multi-Stream Transport (MST):
  up to 2560 x 1440 @ 60 Hz or
  3840 x 2160 @ 30 Hz (mirror or extended)

87750

DisplayPort 1.4 Switch 8K 30 Hz 2 x 2 DisplayPort in to 1 x 2 DisplayPort out

- Connectors:
  Input: 2 x 2 DisplayPort 20 pin female
  1 x DC 5 V power connector
  Output: 1 x 2 DisplayPort 20 pin female
- Switching via button or infrared remote control
- LED indicator for active port
- DisplayPort output supports Dual Mode DP++
- Transmission of audio and video signals
- Resolution up to 7680 x 4320 @ 30 Hz (depending on the system and the connected hardware)
- Dimensions (LxWxH): ca. 130 x 74 x 30 mm

11478

DisplayPort 2 - 1 Switch bidirectional 8K 30 Hz

- Connectors:
  Function 1
  Input: 2 x DisplayPort 20 pin female
  1 x 5 V DC jack 1.35 x 3.5 mm
  Output: 1 x DisplayPort 20 pin female
  Function 2
  Input: 1 x DisplayPort 20 pin female
  1 x 5 V DC jack 1.35 x 3.5 mm
  Output: 2 x DisplayPort 20 pin female
- DisplayPort port selection by button
- Resolution up to 7680 x 4320 @ 30 Hz (depending on the system and the connected hardware)
- Dimensions (LxWxH): ca. 83 x 63 x 18 mm

Optical fiber couplings – *the perfect pair when it comes to optical fibers*

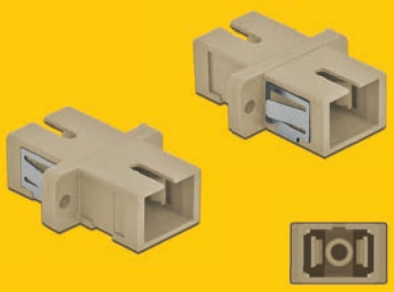

Optical Fiber Coupler SC Simplex female to SC Simplex female Multi-mode 4 pieces

- For multi-mode fiber OM1 / OM2
- Ceramic sleeve
- With dust cover
- Mounting via metal holder or screws
- Operating temperature: -20 °C ~ 70 °C
- Dimensions (LxWxH): ca. 27.4 x 12.7 x 9.3 mm

85993 **85994** **85995**

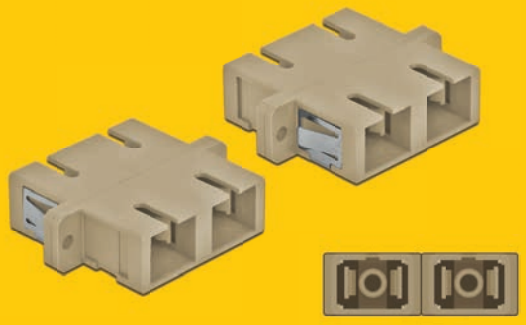

Optical Fiber Coupler SC Duplex female to SC Duplex female Multi-mode 4 pieces

- For multi-mode fiber OM1 / OM2
- Ceramic sleeve
- With dust cover
- Mounting via metal holder or screws
- Operating temperature: -20 °C ~ 70 °C
- Dimensions (LxWxH): ca. 34.7 x 25.6 x 9.3 mm

85996 **85997** **85998**

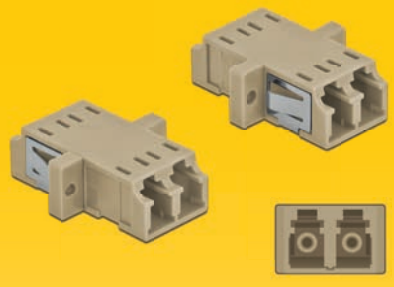

Optical Fiber Coupler LC Duplex female to LC Duplex female Multi-mode 2 pieces

- For multi-mode fiber OM1 / OM2
- Ceramic sleeve
- With dust cover
- Mounting via metal holder or screws
- Operating temperature: -20 °C ~ 70 °C
- Dimensions (LxWxH): ca. 29.2 x 12.7 x 9.3 mm

86535 **86536** **86537**

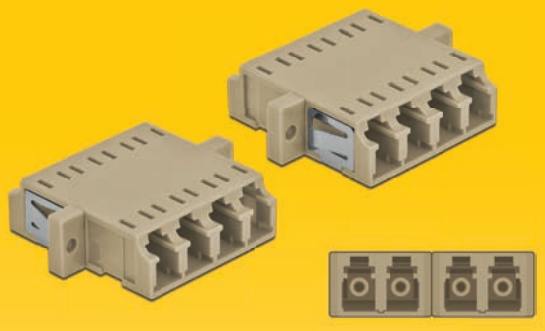

Optical Fiber Coupler LC Quad female to LC Quad female Multi-mode 2 pieces

- For multi-mode fiber OM1 / OM2
- Ceramic sleeve
- With dust cover
- Mounting via metal holder or screws
- Operating temperature: -20 °C ~ 70 °C
- Dimensions (LxWxH): ca. 29.2 x 25.6 x 9.3 mm

86540 **86541** **86542**

66500

66501

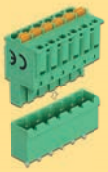

66502

66503

66504

Terminal block set for Platine 2 pin; 4 pin; 6 pin; 8 pin & 10 pin 5,08 mm pitch vertical

- Pitch: 5.08 mm
- Environmental temperature: -40 °C ~ 105 °C
- Useable for a cable gauge range from 28 to 12 AWG
- Material: plastic
- Colour: green

Terminal block:
1 x 2 pin; 4 pin; 6 pin; 8 pin or 10 pin terminal block male
1 x 2 pin; 4 pin; 6 pin; 8 pin or 10 pin terminal block with push button

Connection terminal:
1 x 2 pin; 4 pin; 6 pin; 8 pin or 10 pin terminal block male
1 x 2 pin; 4 pin; 6 pin; 8 pin or 10 pin terminal block with push button

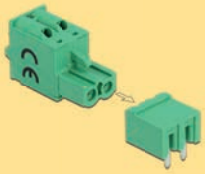

66505

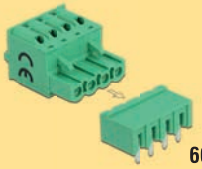

66506

66507

66508

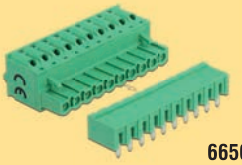

66509

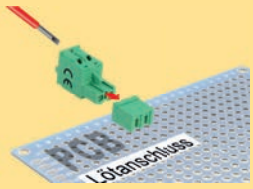

Terminal block set for Platine 2 pin; 4 pin; 6 pin; 8 pin & 10 pin 5,08 mm pitch horizontal

- Pitch: 5.08 mm
- Environmental temperature: -40 °C ~ 105 °C
- Useable for a cable gauge range from 28 to 12 AWG
- Material: plastic
- Colour: green

Terminal block:
1 x 2 pin; 4 pin; 6 pin; 8 pin or 10 pin terminal block male
1 x 2 pin; 4 pin; 6 pin; 8 pin or 10 pin terminal block with push button

Connection terminal:
1 x 2 pin; 4 pin; 6 pin; 8 pin or 10 pin terminal block male
1 x 2 pin; 4 pin; 6 pin; 8 pin or 10 pin terminal block with push button

66572
Board Holder (107 mm) for DIN Rail 5 cm long

- Suitable for boards with a width of 107 mm
- Environmental temperature: -10 °C ~ 70 °C
- DIN rail mounting: 15 mm and 35 mm

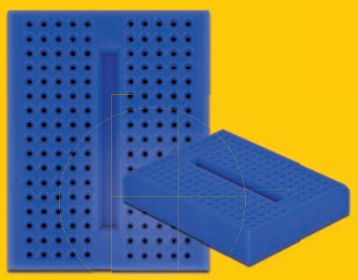

18316
18317
18318
18319
18320
18321
18323

18322
Experimental Mini Breadboard 170 contacts

- Terminal strip: 170 contacts
- Self-adhesive
- Dimensions (LxWxH): ca. 46 x 36 x 10 mm

18314
Experimental Breadboard with base plate 1260/400 contacts

- Connectors:
  2 x terminal strip: 1260 contacts
  4 x distribution strip: 400 contacts
  3 x binding posts
- Dimensions (LxWxH):
  Base plate: ca. 215 x 130 x 1 mm
  Breadboard: ca. 165 x 109 x 9 mm

DIP sliding switch 1-digit 2.54 mm pitch THT vertical red or blue 2 pieces

- Connectors: 2 x 1 soldering pin
- Number of positions: 1
- Pitch: 2.54 mm
- Switch position: on / off
- Switching rating: 25 mA, 24 VDC
- Insulation resistance: 100 MΩ / 500 VDC
- Withstanding voltage: 300 VAC / 1 minute
- Soldering temperature: 250 °C for ca. 3 - 5 seconds
- Mechanical life: 2000 cycles
- Environmental temperature: -40 °C ~ 85 °C
- Dimensions (LxWxH): ca. 9.9 x 5.3 x 3.9 mm

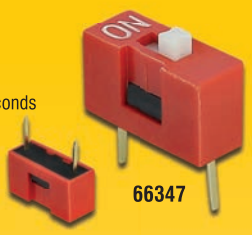

66347

- **66368 = 1-digit**
- **66089 = 2-digit**
- **66371 = 3-digit**
- **66092 = 4-digit**
- **66374 = 5-digit**
- **66095 = 6-digit**
- **66377 = 7-digit**
- **66098 = 8-digit**
- **66380 = 9-digit**
- **66101 = 10-digit**
- **66383 = 11-digit**
- **66386 = 12-digit**
- **66347 = 1-digit**
- **66025 = 2-digit**
- **66350 = 3-digit**
- **66028 = 4-digit**
- **66353 = 5-digit**
- **66031 = 6-digit**
- **66356 = 7-digit**
- **66034 = 8-digit**
- **66359 = 9-digit**
- **66037 = 10-digit**
- **66362 = 11-digit**
- **66365 = 12-digit**

Experimental Breadboard 300/100 contacts **18315**

- Connectors:
  1 x terminal strip: 300 contacts
  2 x distribution strip: 100 contacts
- self-adhesive
- Dimensions (LxWxH): ca. 84 x 54 x 9 mm

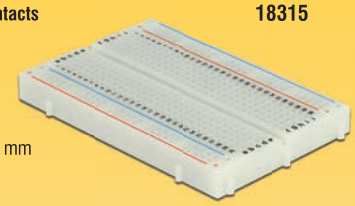

Experimental Breadboard 630/200 contacts **18313**

- Connectors:
  1 x terminal strip: 630 contacts
  2 x distribution strip: 200 contacts
- self-adhesive
- Dimensions (LxWxH): ca. 165 x 55 x 9 mm

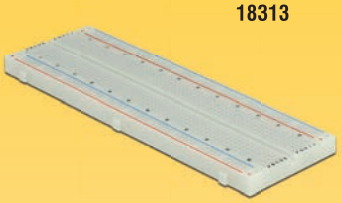

TRANSPARENCY – *full view*

42617
SuperSpeed USB 10 Gbps External Enclosure for 2.5″ SATA HDD / SSD with USB Type-C™ tool free

- Connectors:

  external: 1 x USB Type-C™ female
  internal: 1 x SATA 6 Gb/s 22 pin receptacle

- Suitable for 2.5″ SATA HDD / SSD:
  HDD height up to 9.5 mm
  SATA HDD / SSD up to 6 Gb/s
  supports 5 V HDD / SSD
  HDD / SSD up to 4 TB
- Chipset: VIA VL716
- Data transfer rate up to 6 Gb/s
- Supports UASP
- LED indicator for power and access
- Transparent plastic housing
- Dimensions (LxWxH): ca. 132 x 85 x 15 mm
- Hot Swap, Plug & Play

42621
SuperSpeed USB 10 Gbps External Enclosure for 2.5″ SATA HDD / SSD with USB Type-C™ tool free

- Connectors:

  external: 1 x USB Type-C™ female
  internal: 1 x SATA 6 Gb/s 22 pin receptacle

- Suitable for 2.5″ SATA HDD / SSD:
  HDD height up to 9.5 mm
  SATA HDD / SSD up to 6 Gb/s
  supports 5 V HDD / SSD
  HDD / SSD up to 4 TB
- Chipsatz: VIA VL716
- LED indicator for power and access
- Transparent plastic housing
- Dimensions (LxWxH): ca. 125 x 79 x 13 mm
- Hot Swap, Plug & Play

42622
SuperSpeed USB External Dual Enclosure for 2 x 2.5″ SATA HDD / SSD with USB Type-C™ tool free

- Connectors:

  external: 1 x USB Type-C™ female
  1 x DC jack
  internal: 2 x SATA 6 Gb/s 22 pin receptacle

- Suitable for 2.5″ SATA HDD / SSD:
  HDD height up to 9.5 mm
  SATA HDD / SSD up to 6 Gb/s
  supports 5 V HDD / SSD
  HDD / SSD up to 4 TB
- Chipset: JMicron JMS561U
- LED indicator for power and access
- Transparent plastic housing
- Dimensions (LxWxH): ca. 154 x 82 x 26 mm
- Hot Swap, Plug & Play

42623
SuperSpeed USB External Enclosure for 3.5″ SATA HDD with USB Type-C™ tool free

- Connectors:

  external: 1 x USB Type-C™ female
  1 x DC jack
  internal: 1 x SATA 6 Gb/s 22 pin receptacle

- On / Off switch
- Suitable for 3.5″ SATA HDD:
  SATA HDD up to 6 Gb/s
  HDD up to 10 TB
- Chipset: VIA VL716
- LED indicator for power and access
- Transparent plastic housing
- Dimensions (LxWxH): ca. 179 x 116 x 30 mm
- Hot Swap, Plug & Play

42620
External Enclosure for M.2 NVME PCIe SSD with USB Type-C™ female transparent

- Connectors:
  external: 1 x USB Type-C™ female
  internal: 1 x 67 Pin M.2 Key M Slot
- Chipset: JMicron JMS583
- Supports M.2 modules in format 2280, 2260, 2242 and 2230 with key M or key B+M based on PCIe (NVMe)
- Supports NVM Express (NVMe)
- Data transfer rate up to 10 Gbps
- LED indicator for power and access
- Transparent plastic housing
- Dimensions (LxWxH): ca. 108 x 34 x 12 mm
- Hot Plug, Plug & Play

64090
SuperSpeed USB Docking Station for 2 x SATA HDD / SSD with USB Type-C™

- Connectors:
  1 x USB Type-C™ female
  2 x SATA 6 Gb/s 22 pin female
  1 x DC jack
- Chipset: JMicron JMS561U
- On / Off switch
- For 2.5″ and 3.5″ SATA HDD / SSD
- Suitable for all SATA HDDs up to SATA 6 Gb/s
- Data transfer rate up to 5 Gb/s
- LED indicator for power and access
- Transparent plastic housing
- Dimensions (LxWxH): ca. 142 x 75 x 58 mm
- Plug & Play

64089
SuperSpeed USB 10 Gbps Docking Station for 1 x SATA HDD / SSD with USB Type-C™

- Connectors:
  1 x USB Type-C™ female
  1 x SATA 6 Gb/s 22 pin female
  1 x DC jack
- Chipset: VIA VL716
- On / Off switch
- For 2.5″ and 3.5″ SATA HDD / SSD
- Suitable for all SATA HDDs up to SATA 6 Gb/s
- Data transfer rate up to 6 Gb/s
- LED indicator for power and access
- Transparent plastic housing
- Dimensions (LxWxH): ca. 142 x 75 x 58 mm
- Plug & Play

42624
SuperSpeed USB External Dual Enclosure for 2 x 3.5″ SATA HDD with USB Type-C™ tool free

- Connectors:

  external: 1 x USB Type-C™ female
  1 x DC jack
  internal: 2 x SATA 6 Gb/s 22 pin receptacle

- On / Off switch
- Suitable for 3.5″ SATA HDD:
  SATA HDD up to 6 Gb/s
  HDD up to 10 TB
- Chipset: JMicron JMS561U
- Data transfer rate up to 5 Gbps
- LED indicator for power and access
- Transparent plastic housing
- Dimensions (LxWxH): ca. 174 x 113 x 60 mm
- Hot Swap, Plug & Play

64088
External USB 3.0 Hub with 7 ports

- Connectors:

  1 x USB 3.0 Type Micro-B female to
  7 x USB 3.0 Type-A female
  1 x USB Type Micro-B female
  (5 V power supply)

- Chipset: VIA VL817
- 1 x LED indicator
- Transparent plastic housing
- Power supply: Bus-powered or Self-powered
- Dimensions (LxWxH): ca. 135 x 35 x 19 mm
- Plug & Play

64087
External USB 3.0 Hub with 4 ports

- Connectors:

  1 x USB 3.0 Type Micro-B female to
  4 x USB 3.0 Type-A female
  1 x USB Type Micro-B female
  (5 V power supply)

- Chipset: VIA VL817
- 1 x LED indicator
- Transparent plastic housing
- Power supply: Bus-powered or Self-powered
- Dimensions (LxWxH): ca. 80 x 35 x 19 mm
- Plug & Play

66510
Cable bracket 40 x 40 mm
with laterally offset mounting plate

- Mounting plate with 2 mounting holes
- Mounting hole diameter: 7 mm
- Pitch of screw hole: ca. 30 mm
- For mounting on the front side in the network cabinet
- Material: metal

66516
Cable bracket 40 x 40 mm
with laterally offset mounting plate

66517
Cable bracket 40 x 80 mm
with laterally offset mounting plate

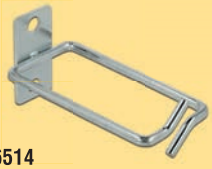

66514
Cable bracket 80 x 40 mm
with mounting plate

66511
Cable bracket 80 x 40 mm
with laterally offset mounting plate

66515
Cable bracket 80 x 80 mm
with mounting plate

66512
Cable bracket 80 x 80 mm
with laterally offset mounting plate

66518
Cable bracket 80 x 80 mm
with laterally offset mounting plate

HDMI – *coaxial cables*

85383
Coaxial High Speed HDMI Cable 48 Gbps 8K 60 Hz 0.5 m

- Connectors: 1 x HDMI-A male to 1 x HDMI-A male
- Data transfer rate up to 48 Gbps
- Supports Dynamic HDR
- Supports eARC
- Resolution up to: 7680 x 4320 @ 60 Hz, 5120 x 2880 @ 120 Hz, 3840 x 2160 @ 240 Hz (depending on the system and the connected hardware)

• **85384** = 1 m • **85385** = 2 m

85386
High Speed HDMI Cable 48 Gbps 8K 60 Hz 0.5 m

- Transmission of audio and video signals
- Data transfer rate up to 48 Gbps
- Supports Dynamic HDR
- Supports eARC
- Resolution up to: 7680 x 4320 @ 60 Hz, 5120 x 2880 @ 120 Hz, 3840 x 2160 @ 240 Hz (depending on the system and the connected hardware)

• **85387** = 1 m • **85388** = 2 m • **85389** = 2.5 m

ALL EASY – *connecting frustration-free*

85264
EASY-USB 2.0 Cable Type-A male to EASY-USB Type Micro-B male angled up / down 0.2 m

- Connectors: 1 x USB 2.0 Type-A reversible male to 1 x USB 2.0 Type Micro-B reversible male
- USB-A male port and Micro USB male port usable in both directions
- With nylon braid

• **85265** = 0.5 m • **85266** = 1 m • **85267** = 1.5 m • **85268** = 2 m

85269
EASY-USB 2.0 Cable Type-A male to EASY-USB Type Micro-B male angled left / right 0.2 m

- Connectors: 1 x USB 2.0 Type-A reversible male to 1 x USB 2.0 Type Micro-B reversible male
- USB-A male port and Micro USB male port usable in both directions
- With nylon braid

• **85270** = 0.5 m • **85271** = 1 m • **85272** = 1.5 m • **85273** = 2 m

85274
EASY-USB 2.0 Cable Type-A male to USB Type-C™ male angled up / down 0.2 m

- Connectors: 1 x USB 2.0 Type-A reversible male to 1 x USB 2.0 Type-C male
- USB-A male port and Micro USB male port usable in both directions
- With nylon braid

• **85275** = 0.5 m • **85276** = 1 m • **85277** = 1.5 m • **85278** = 2 m

85279
EASY-USB 2.0 Cable Type-A male to USB Type-C™ male angled left / right 0.2 m

- Connectors: 1 x USB 2.0 Type-A reversible male to 1 x USB 2.0 Type-C male
- USB-A male port and Micro USB male port usable in both directions
- With nylon braid

• **85280** = 0.5 m • **85281** = 1 m • **85282** = 1.5 m • **85283** = 2 m

HSD – *adapters of electrical engineering*

90339
Adapter HSD Z male to HSD Z male

- HSD Z: RAL 5021 Water blue
- Pin: brass gold plated
- Insulator: LCP
- Plastic shell: PA66
- Dimensions (LxWxH): ca. 42.50 x 12.0 x 14.3 mm

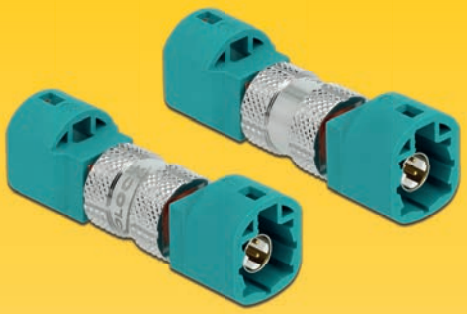

90485
Adapter HSD Z female to HSD Z female

- HSD Z: RAL 5021 Water blue
- Pin: brass gold plated
- Insulator: LCP
- Plastic shell: PA66
- Dimensions (LxWxH): ca. 42.4 x 12.0 x 14.1 mm

90484
Adapter HSD Z female to HSD Z male

- HSD Z: RAL 5021 Water blue
- Pin: brass gold plated
- Insulator: LCP
- Plastic shell: PA66
- Dimensions (LxWxH): ca. 48.0 x 12.0 x 14.4 mm

89896
Adapter HSD Z male to USB 2.0 Type-A female

- HSD Z: RAL 5021 Water Blue
- Pin: phosphorus bronze gold plated
- Insulator: LCP
- Housing: Brass nickel plated
- Plastic shell: PA66
- Dimensions (LxWxH): ca. 45.0 x 14.0 x 12.1 mm

90489
Cable HSD Z male to USB 2.0 Type-A male 0.5 m

- HSD Z: RAL 5021 Water blue
- Insulator: LCP
- Plastic shell: PA66
- Pin: phosphorus bronze gold plated
- Impedance: 100 Ohm

• **90490** = 1 m • **90491** = 2 m

90310
Cable HSD Z male to USB 2.0 Type-A female 0.5 m

- HSD Z: RAL 5021 Water blue
- Insulator: LCP
- Plastic shell: PA66
- Pin: phosphorus bronze gold plated
- Impedance: 100 Ohm

• **90487** = 1 m • **90488** = 2 m

66483
10" Cable Management Brush Strip with Cable Support Plate 1U black

- For mounting in 10" network cabinet, 1U
- Storage tray
- Colour: black
- Nylon brushes
- Material: metal

66485
10" Cable Management Brush Strip with 2 hooks 1U black

66486
19" Cable Management Brush Strip with 2 hooks 1U black

66487
10" Cable Management Brush Strip with 3 hooks 1U black

66488
19" Cable Management Brush Strip with 3 hooks 1U black

66489
19" Cable Management Brush Strip with 4 hooks 1U black

66490
19" Cable Management Brush Strip with 5 hooks 1U black

66482
19" Cable Management Brush Strip 2U black

90486
PCI Express x16 Card to
2 x internal M.2 Key B + 1 x mSATA

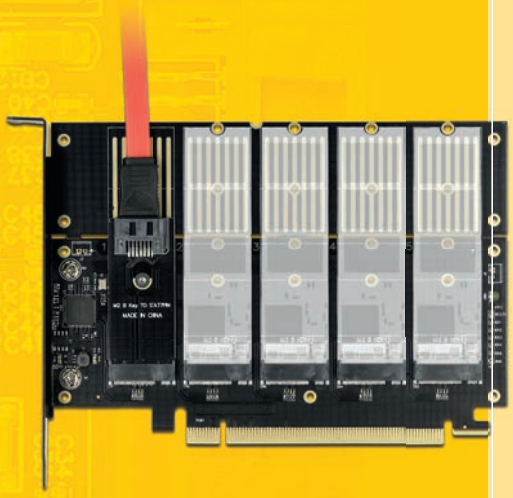

- Connectors:
  1 x 67 pin M.2 key B slot
  1 x 67 pin M.2 key M slot
  1 x mSATA slot (full size)
  1 x PCI Express x16, V4.0
  2 x SATA 6 Gb/s 7 pin plug
- Interface: PCIe / SATA
- Supports one M.2 module in format 2280, 2260, 2242 and 2230 with key B or key B+M based on SATA and one M.2 module in format 2280, 2260, 2242 and 2230 with key M or key B+M based on PCIe
- Supports NVM Express (NVMe)
- Supports Native Command Queuing (NCQ)
- Supports S.M.A.R.T.
- Supports TRIM
- Supports DevSleep

64106
M.2 Key M to 1 x OCuLink SFF-8612 Converter

- Connectors:
  1 x 67 Pin M.2 key M male
  1 x OCuLink SFF-8612 female
- Interface: PCIe x4 Rev. 4.0
- Form factor: M.2 2260
- Suitable for M.2 slot with key M based on PCIe
- Data transfer rate up to 64 Gbps
- Bootable, ex UEFI version 2.3.1
- Supports NVM Express (NVMe)

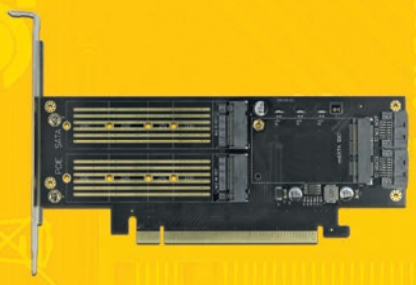

90435
PCI Express x16 Card to
5 x internal M.2 Key B / SATA

- Connectors:
  internal: 5 x 67 pin M.2 key B slot
  1 x PCI Express x16, V3.0
- Chipset: JMicron JMB585
- Interface: SATA
- Supports M.2 modules in format 2280, 2260, 2242 and 2230 with key B or key B+M based on SATA
- Supports Native Comand Queuing (NCQ)
- Supports S.M.A.R.T.
- Supports TRIM
- Supports DevSleep
- Hot Swap
- Bootable

63145
Adapter M.2 Key M to SFF-8643 NVMe 22110 / 2280 / 2260

- Connectors:
  1 x 67 pin M.2 key M male
  1 x 36 pin SFF-8643 female
- Interface: PCIe
- Form factor: M.2 22110 (2280 / 2260)
- Suitable for M.2 slot with key M based on PCIe
- Compatible to PCI Express V4.0
- Data transfer rate up to 64 Gbps
- Supports NVM Express (NVMe)
- Bootable, ex UEFI version 2.3.1

90499
PCI Express x4 Card to
3 x internal SATA + 2 x M.2 Key B

- Connectors:
  internal:
  3 x SATA 6 Gb/s 7 pin plug
  2 x 67 pin M.2 key B slot
  1 x PCI Express x4, V3.0
- Chipset: JMicron JMB585
- 5 x LED indicator
- Interface: SATA
- Supports M.2 modules in format 2280, 2260, 2242 and 2230 with key B or key B+M based on SATA
- Supports Native Command Queuin (NCQ)
- Supports S.M.A.R.T.
- Supports TRIM
- Supports DevSleep

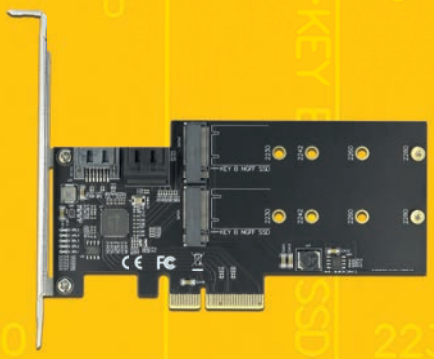

64105
PCI Express x1 to M.2 Key M Adapter

- Connectors:
  1 x PCI Express x1, V4.0
  1 x 67 pin M.2 key M slot
- Supports M.2 modules in format 2280, 2260, 2242 and 2230 with key M or key B+M based on PCIe (NVMe)
- Supports NVM Express (NVMe)
- Bootable
- Dimensions (LxWxH): ca. 100 x 24 x 6 mm
- Plug & Play

42633
SuperSpeed USB 10 Gbps Combo Enclosure for M.2 NVMe PCIe or SATA SSD - tool free

- Connectors:
  external: 1 x USB Type-C™ female
  internal: 1 x 67 pin M.2 key M slot
- Chipset: Realtek RTL9210B
- Supports M.2 modules in format 2280, 2260, 2242 and 2230 with key M or key B+M based on SATA or PCIe (NVMe)
- Supports NVM Express (NVMe)
- Bootable
- Data transfer rate up to 10 Gbps
- Metal housing
- Dimensions (LxWxH): ca. 122 x 36 x 12 mm
- Hot Plug, Plug & Play

64000
SuperSpeed USB 10 Gbps Docking Station for M.2 NVMe PCIe SSD with USB Type-C™

- Connectors:
  1 x USB Type-C™ female
  1 x 67 pin M.2 key M slot
- Chipset: Asmedia ASM2362
- Supports M.2 modules with key M or key B+M based on PCIe (NVMe)
- Supports NVM Express (NVMe)
- Bootable
- Data transfer rate up to 10 Gbps
- LED indicator for power and access
- 1 x On / Off switch
- Metal housing
- Dimensions (LxWxH): ca. 49 x 49 x 12 mm

42634
SuperSpeed USB 10 Gbps External Enclosure for M.2 NVMe PCIe SSD with USB Type-C™

- Connectors:
  external: 1 x USB Type-C™ female
  internal: 1 x 67 pin M.2 key M slot
- Chipset: Realtek RTL9210
- Supports M.2 modules in format 2280, 2260, 2242 and 2230 with key M or key B+M based on PCIe (NVMe)
- Supports NVM Express (NVMe)
- Data transfer rate up to 10 Gbps
- LED indicator for power and access
- Metal housing
- Dimensions (LxWxH): ca. 104 x 28 x 11 mm
- Hot Plug, Plug & Play

64066
Toolkit for Computer and Smart Phones
23 parts

- Screwdriver set 23 parts
- Screwdriver bits: S2 tool steel
- Case: plastic
- Dimensions (LxWxH): ca. 145 x 92 x 27 mm
- 22 screwdriver bits:

Slotted: 1.5; 3.5
Philips: 000; 00; 0; 1; 2
Pentalobe: P2; P5
Torx: T2; T3; T5; TR6; TR8; TR10
Pin-Head: 2.2
Inbus: 1.5; 2.0; 2.5
Triangle: 2.3
Tri-Wing: Y0.6; Y1

64067
Toolkit for Computer and Smart Phones
13 parts

- Screwdriver set 13 parts
- Screwdriver bits: chrome-vanadium steel
- Case: leather look
- Length handle: 90 mm
- Length screwdriver bit: 55 mm
- Dimensions (LxWxH): ca. 205 x 105 x 17 mm
- 12 screwdriver bits:

Slotted: 1.5; 2.0; 2.5
Philips: 1.5; 2.0; 2.5
Torx: T5; T6; T7; T8; T9; T10

64068
Toolkit for Computer and Smart Phones
25 parts

- Screwdriver set 25 parts
- Screwdriver bits: chrome-vanadium steel
- Case: leather look
- Length handle: 95 mm
- Length screwdriver bit: 34 mm
- 24 screwdriver bits:

Pin-Head: 0.8
Triangle: 2.3
Tri-Wing: Y2.0
Pentalobe: P2; P5
Slotted: 1.0; 1.5; 2.0; 3.0
Philips: 1.0; 1.2; 1.5; 2.0; 3.0
Torx: T2; T3; T4; T5; T6; T7; T8; T9; T10; T15

64071
Laser Distance Meter
3 cm - 40 m

- Connector: 1 x USB Type Micro-B charging port
- Accuracy: ± 2 mm
- LCD display with backlight
- Rechargeable battery: Li-Polymer battery 180 mAh
- Robust aluminum housing
- Dimensions (LxWxH): ca. 86.0 x 22.4 x 11.3 mm
- Measuring range: 3 cm - 40 m
- Adjustable measuring unit: m / in / ft
- Charging power: 5 V min. 0.2 A
- Light source: laser class 2 620 - 670 nm, <1 mW
- Weight: ca. 28 g

61000
Bluetooth 4.2 and Dualband WLAN ac/a/b/g/n 433 Mbps
USB Adapter

- Connector: 1 x USB 2.0 Type-A male
- Chipset: Realtek RTL8821CU
- Dimensions (LxWxH): ca. 22.0 x 14.0 x 7.5 mm

Bluetooth:
- Bluetooth standard 4.2 dual mode + EDR
- Class 2, operating range up to 10 meter
- Frequency range: 2.4 - 2.4835 GHz
- Data transfer rate up to 3 Mbps
- Supports Bluetooth profile A2DP

WLAN:
- Compatible with IEEE 802.11ac/a/n/b/g
- 1T1R mode with 433 Mbps @ 5 GHz and 150 Mbps @ 2.4 GHz
- Frequency range: 2.4 GHz + 5 GHz band
- Antenna gain: 1.78 dBi @ 5 GHz
  4.15 dBi @ 2.4 GHz
- Supports WPA, WPA2
- Supports DFS (Dynamic Frequency Selection)
- Supports WPS
- Supports MU-MIMO

20675
Universal Handy Holder mini 4 in 1

- Functions: car holder / finger ring / stand / 360° rotation
- Material: plastic, metal
- 3M adhesive pad on the buttom
- Dimensions (LxWxH): ca. 68 x 30 x 3 mm

63110
LCD Cable Tester RJ45 / PoE / DC

- Matrix LCD display with background lighting
- Display of open, short or crossed connections
- Display of used PoE pairs (12/36) or (45/78)
- Test range voltage: DC 0 - 60 V
- Test range power: 0 - 180 W
- Flashlight function
- Dimensions (LxWxH): ca. 12.5 x 6.9 x 2.8 cm
- 6 operating buttons
- Display of used PoE standards 802.3af or 802.3at
- Display of voltage, polarity, amperage and power for PoE or DC
- Test range current: 0 - 3 A
- Auto power-off mode
- Colour: dark grey

CFexpress: More robust and faster

The successor to Compact Flash has been available since 2017 and shines with its fast reading speed of up to 1600 MB/s. The writing speed of up to 1000 MB/s is also impressive.
The memory cards presented here belong to the type B, introduced in 2019, with the standard dimensions: 38.5 x 29.8 x 3.8 mm and communicate via a PCIe interface (up to four lanes) and NVMe. The card's service life when read is virtually unlimited, which makes the CFexpress card a winner across the board.

The card reader and PCIe card also support XDQ memory cards through the CFexpress type B slot.

91751
USB Type-C™ Card Reader with aluminium enclosure for CFexpress memory cards

- Connectors:
  1 x SuperSpeed USB 10 Gbps female
  1 x CFexpress 2.0 slot type B
- Push to Push CFexpress Slot
- Supports NVM Express (NVMe)

91748
PCI Express Card to 1 x external CFexpress slot

- Connectors:
  external: 1 x CFexpress / XQD 2.0 slot
  internal: 1 x PCI Express x4, V3.0
- Push to push CFexpress socket
- Supports NVM Express (NVMe)

54067
CFexpress memory card: 512 GB

- Connector: 1 x CFexpress 1.0
- Interface: PCIe x2 Rev. 3.0
- Form factor: type B
- Flash type: TLC
- Maximum read speed: 1600 MB/s
- Maximum write speed: 1000 MB/s
- MTBF: 1.500.000 hours
- Vibration: 20G
- Shock: 1500G
- Storage temperature: -40 °C ~ 85 °C
- Operating temperature: 0 °C ~ 70 °C
- Supports NVM Express (NVMe)
- Supports S.M.A.R.T.
- Dimensions (LxWxH): ca. 38.5 x 29.6 x 3.8 mm

54064
CFexpress memory card: 64 GB

- Maximum read speed: 750 MB/s
- Maximum write speed: 230 MB/s

54065
CFexpress memory card: 128 GB

- Maximum read speed: 1450 MB/s
- Maximum write speed: 450 MB/s

54066
CFexpress memory card: 256 GB

- Maximum read speed: 1550 MB/s
- Maximum write speed: 900 MB/s

More detailed information about our products can be found at

www.delock.com

The items offered are available while stocks last. All logos and trademarks are the property of their respective owners. Specifications, delivery times and errors reserved.

EN 20709 306